

PLAN SHOWING PROPOSED CONSTRUCTION OF HOUSE IN PLOT NO.1 IN S.NO:21/2B OF RAJAKILPAKKAM VILLAGE, SAIDAPET TALUK, CHENGAI ANNA DIST

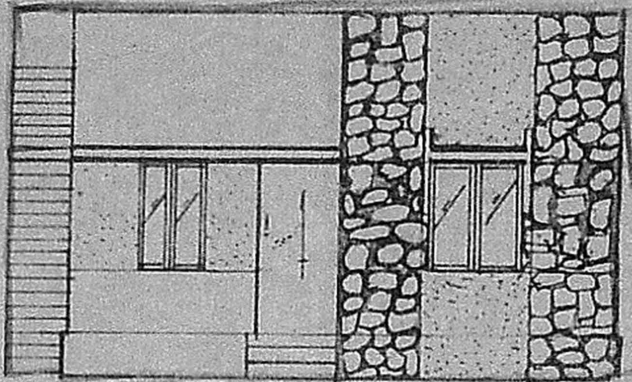

FRONT ELEVATION

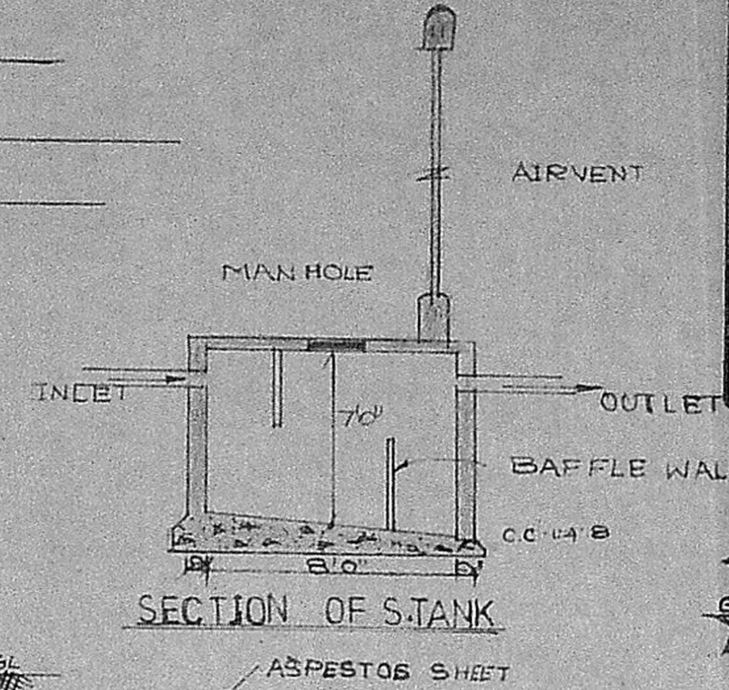
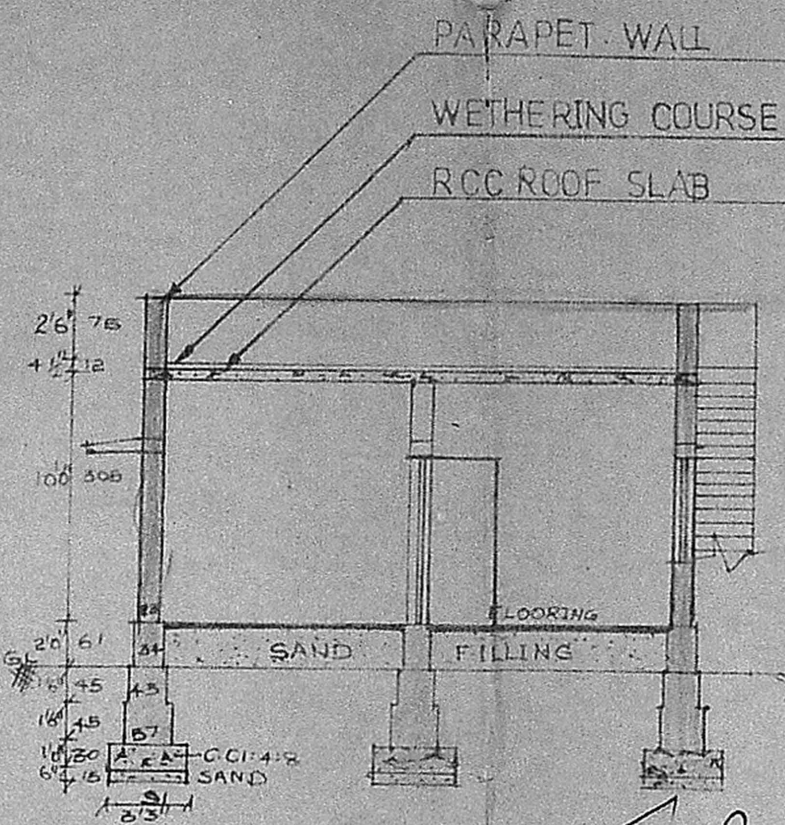

SECTION OF S.TANK

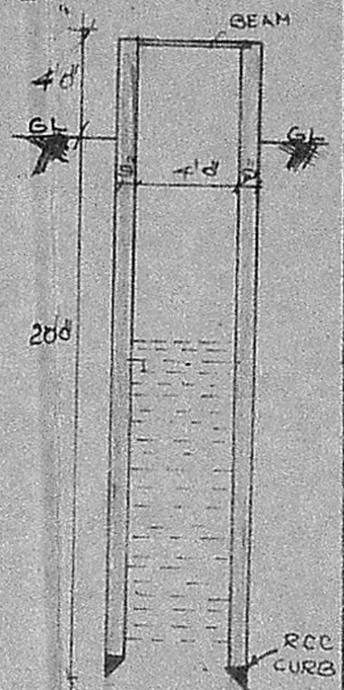

SECTION OF WELL

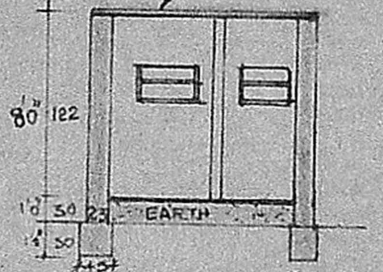

SECTION ON XY

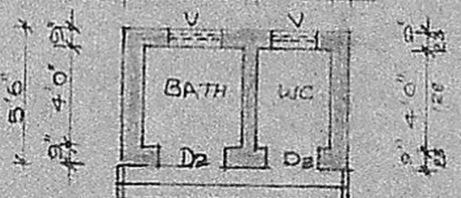

PLAN OF BATH & WC

Planning Permit No. **A/229/91**
APPROVED
 SUBJECT TO THE CONDITIONS IN THIS OFFICE ETER.
 No. **A2/12387/91** Date **20/8/91**
Srinani 2018
 FOR MEMBER SECRETARY
 MADRAS METROPOLITAN DEVELOPMENT AUTHORITY
 MADRAS - 600 008.

Revised Plan



VELACHERY MAIN ROAD

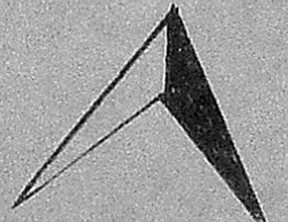

PONNIAMMAN KOIL STREET

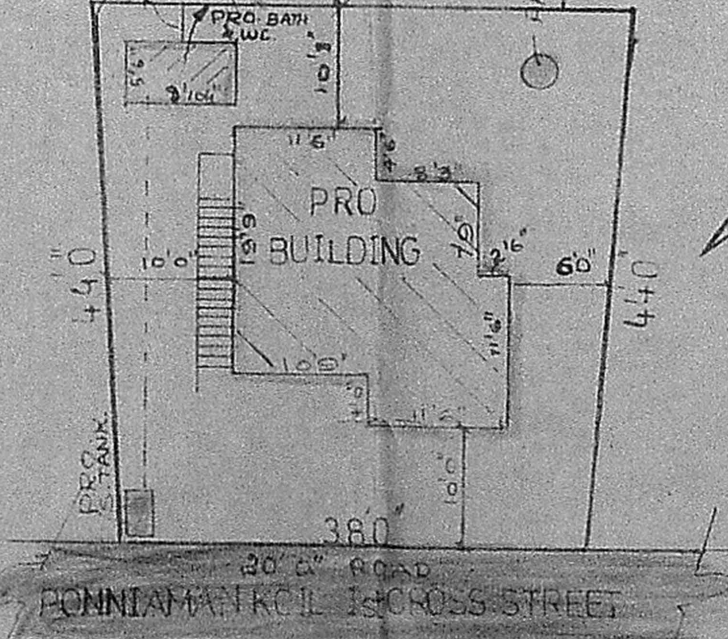

SITE PLAN SCALE 1:200

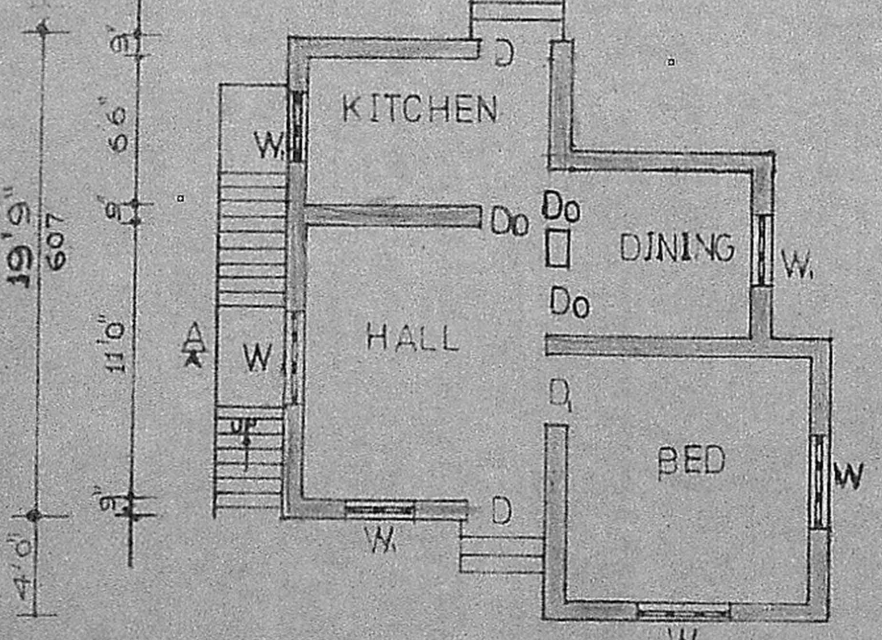

PLAN SCALE-1:100

SCHEDULE OF JOINERY

D	DOOR	33'x7'0"	100x210
D ₁	DOOR	30'x7'0"	91x210
D ₂	DOOR	26'x6'6"	75x198
W	WINDOW	40'x4'6"	122x135
W ₁	WINDOW	30'x4'6"	91x135
V	VENTILATOR	2'6"x2'0"	75x51

REFERENCE

	SFT	SM
PLOT AREA	1804	1676
PLINTH AREA	4228	393
PLINTH AREA(BATH)	49.8	4.6
F.S.I	0.26	
COVERAGE	26%	

COLOUR INDEX

PROPOSED	
ROAD'S	
SITE BOUNDARY	

R. B. ...
 OWNER

M. Palani
M. PALANI, D.C.E.
 Licensed Surveyor
 Tambaram Municipality
 141/E, Velachery Main Road
 MADRAS-600 073
 LICENSED SURVEYOR

OFFICE USE
 SAMPS DESIGN
 141/E, Velachery Main Road,